Übung 362 - "Spanish Romance" (Trad.)
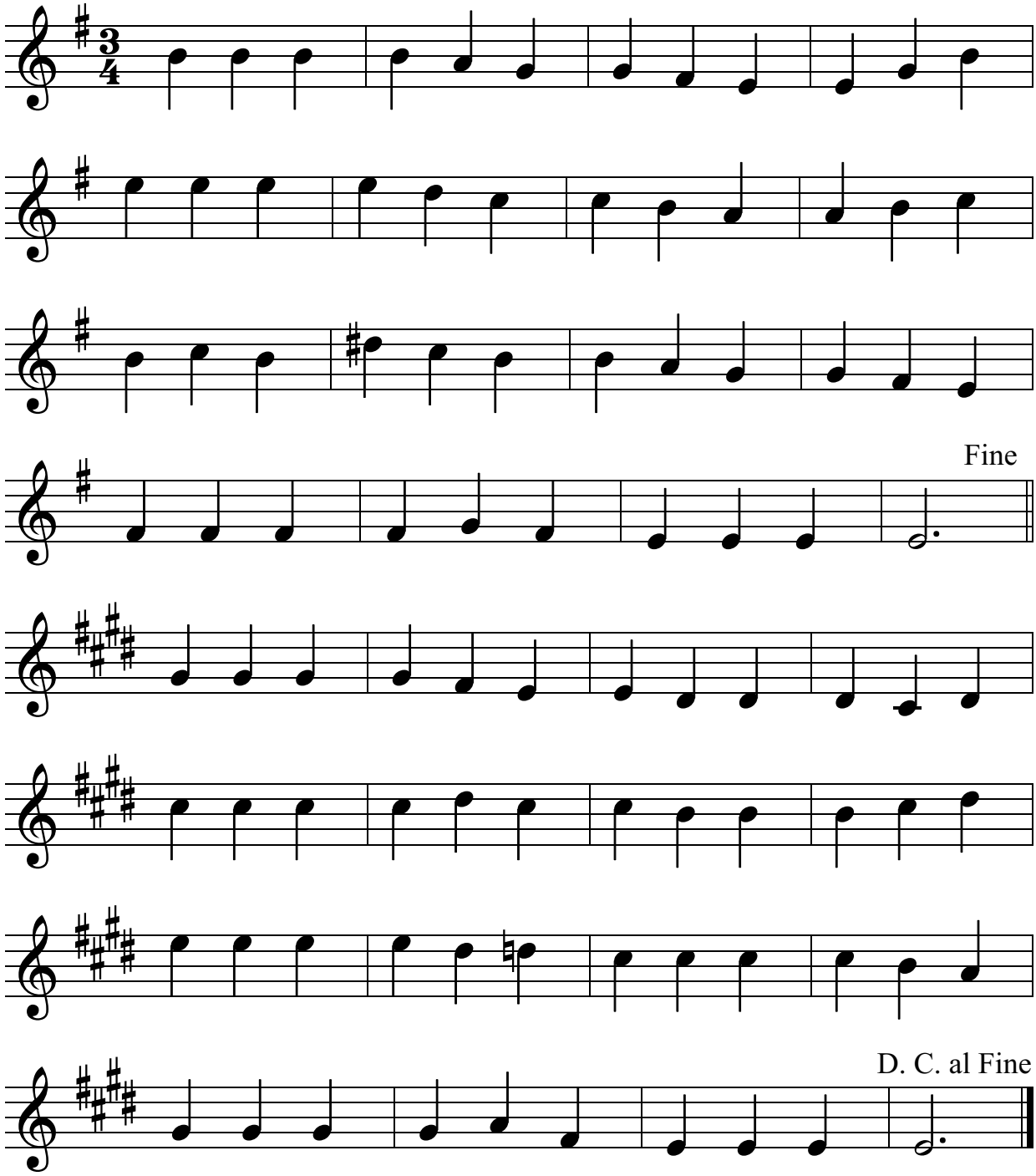
♩ = 120